Organizational Chart
2024-25
September 27, 2024

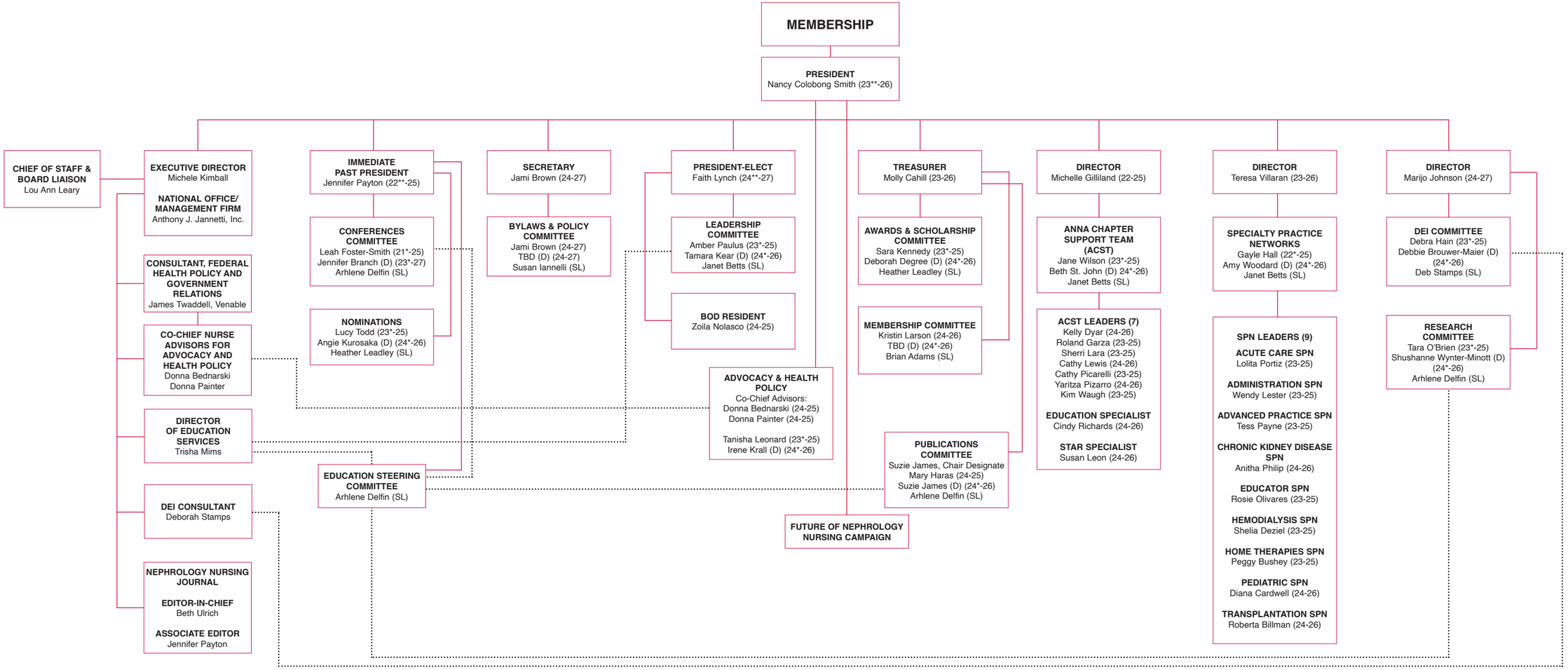

* Began term as Chairperson Designate

** Began term as President-Elect

(D) Designate

(SL) Staff Liaison

ANNA
American Nephrology Nurses Association